VISIT…

LANZAROTE Caliente.COM

UP WHERE WE BELONG

Words by WILL JENNINGS - Music by BUFFY SAINTE-MARIE and JACK NITZSCHE
Recorded by JOE COCKER and JENNIFER WARNES on ISLAND RECORDS

ACADE
AWAR
WINNE

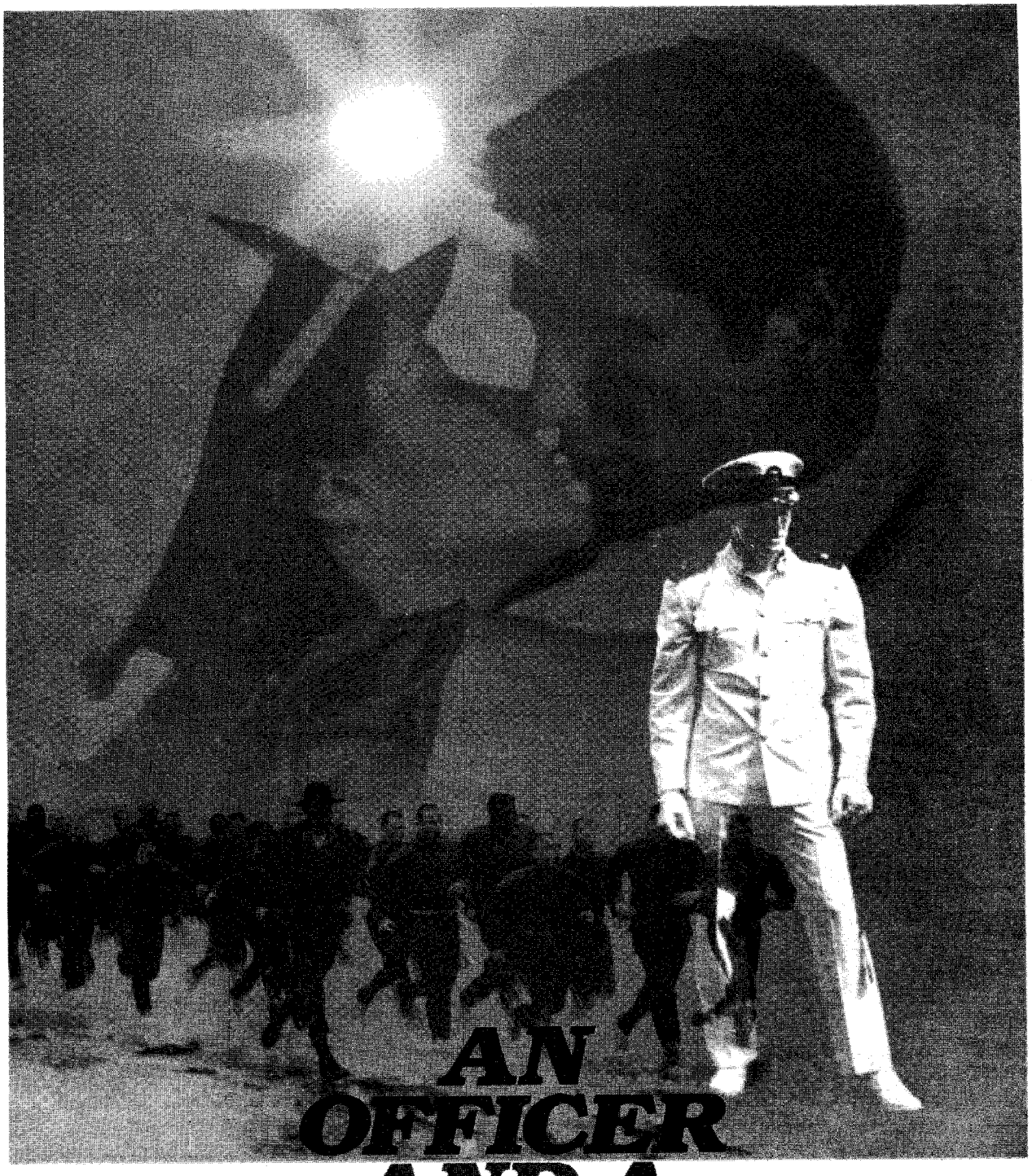

AN OFFICER AND A GENTLEMAN

Includes Professional Fake Book Arrangement

Paramount
A Gulf + Western Company

"AN OFFICER AND A GENTLEMAN"

UP WHERE WE BELONG

Words by
WILL JENNINGS

Music by
BUFFY SAINTE-MARIE
and JACK NITZSCHE

Soulfully ♩ = 69

pp

D G/D A/D G/D Gm6/D D G/D A/D

1. Who knows what to - mor - row brings; in a world, few hearts sur -

2. *(See additional lyrics)*

p

G/D Gm6/D D G/D A/D G/D Gm6/D

- vive? **All I know** is the way I feel; when it's

D D7/F# G D7/F#

real, I keep **it a - live.** The

Copyright © 1982 by FAMOUS MUSIC CORPORATION and ENSIGN MUSIC CORPORATION
1 Gulf + Western Plaza, New York, N.Y. 10023
International Copyright Secured Made In U.S.A. All Rights Reserved

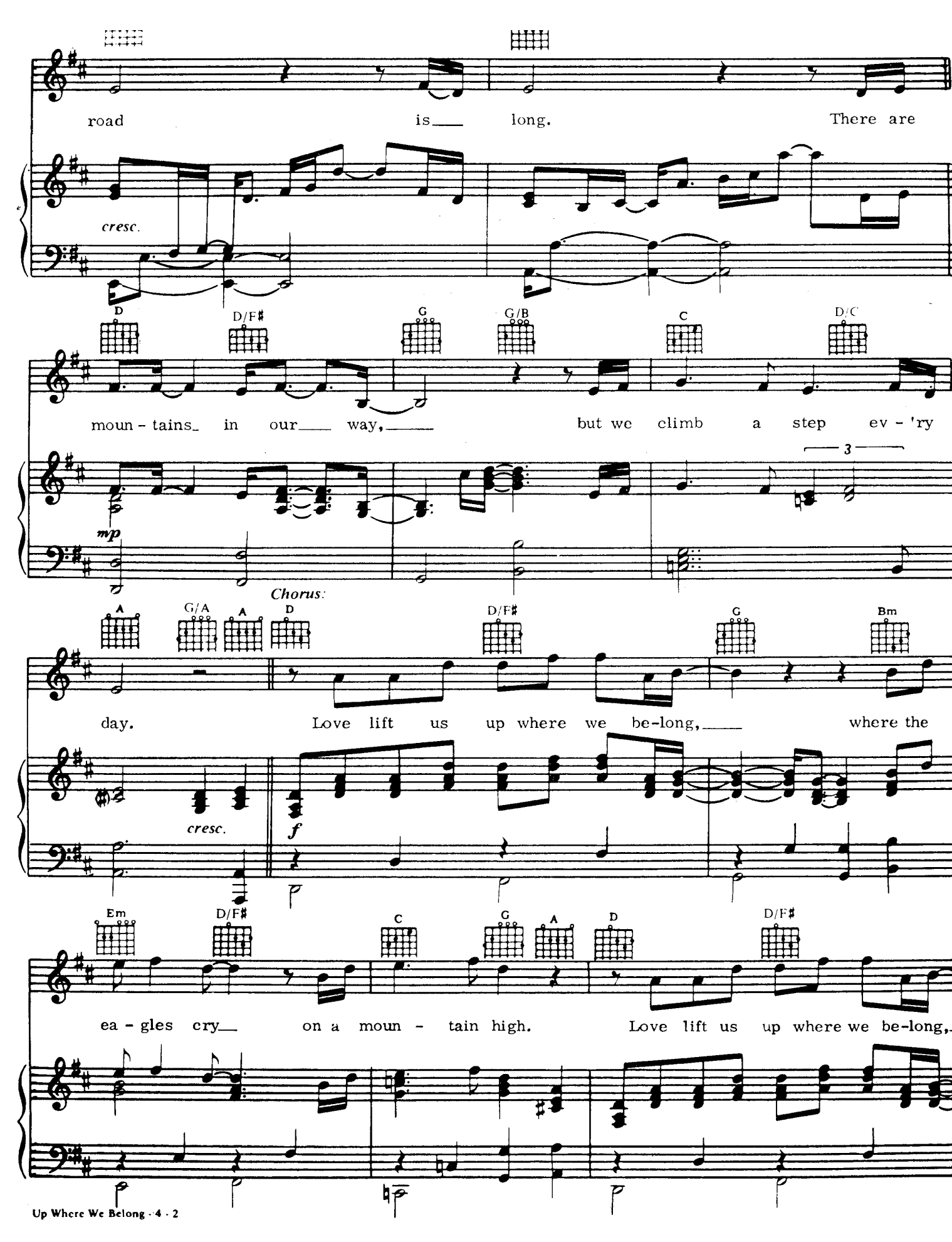
road is long. There are
cresc.
D D/F# G G/B C D/C
moun - tains in our way, but we climb a step ev - 'ry
mp
3
Chorus:
A G/A A D D/F# G Bm
day. Love lift us up where we be-long, where the
cresc.
f
Em D/F# C G A D D/F#
ea - gles cry on a moun - tain high. Love lift us up where we be-long,

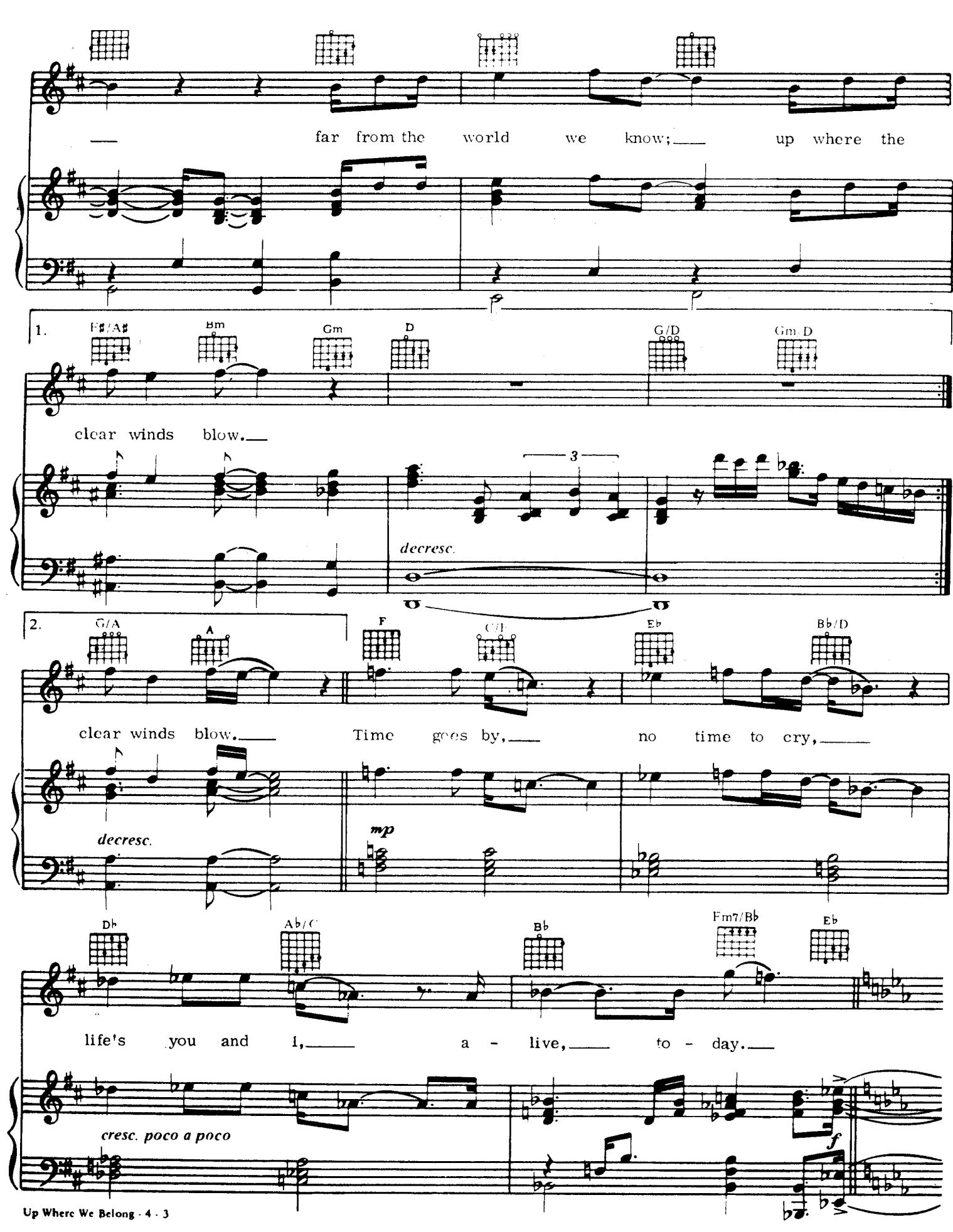
far from the world we know; up where the
1.
F♯/A♯
Bm
Gm
D
G/D
Gm/D
clear winds blow.
3
decresc.
2.
G/A
A
F
C/E
E♭
B♭/D
clear winds blow. Time goes by, no time to cry,
decresc.
mp
D♭
A♭/C
B♭
Fm7/B♭
E♭
life's you and I, a - live, to - day.
cresc. poco a poco
f

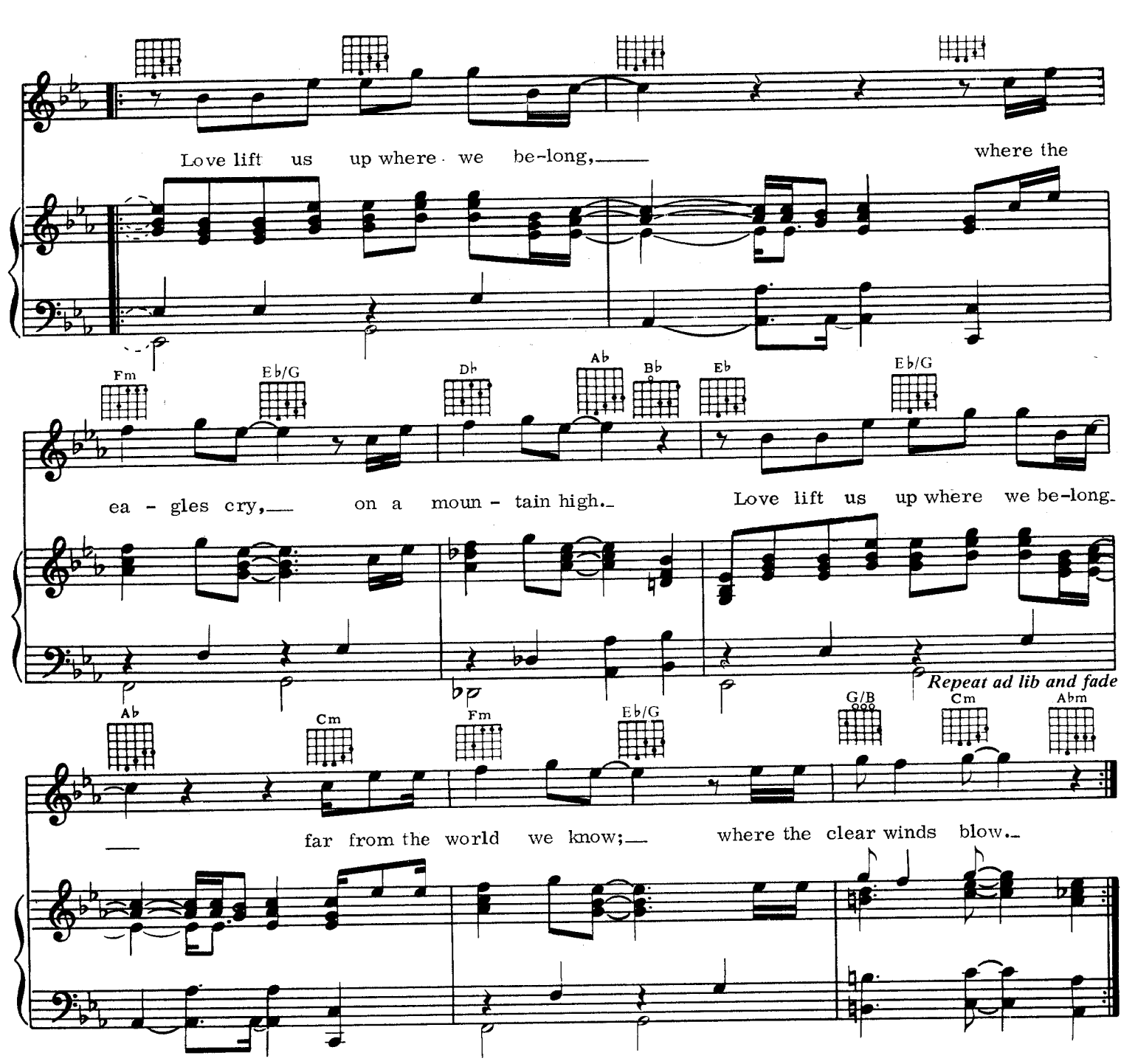

Verse 2:
Some hang on to "used-to-be",
Live their lives looking behind.
All we have is here and now;
All our life, out there to find.
The road is long.
There are mountains in our way,
But we climb them a step every day.